

Ruapehu District
SO 36054

New Plymouth District
SO 334329

Stratford Rural Ward
LG-034-2021-W-3

Stratford Urban Ward
LG-034-2021-W-2

Wanganui District
SO 36047

South Taranaki District
LG-035-2019-W-1

Note:
For all boundary detail refer to relevant Ward Plans
Coordinates are in terms of New Zealand Transverse
Mercator (NZTM)



TE KAUNIHERA Ā ROHE O
WHAKAAHURANGI
STRATFORD
DISTRICT COUNCIL

Stratford District

 Ward Boundary



Stratford District Plan
LG-034-2021-W-1

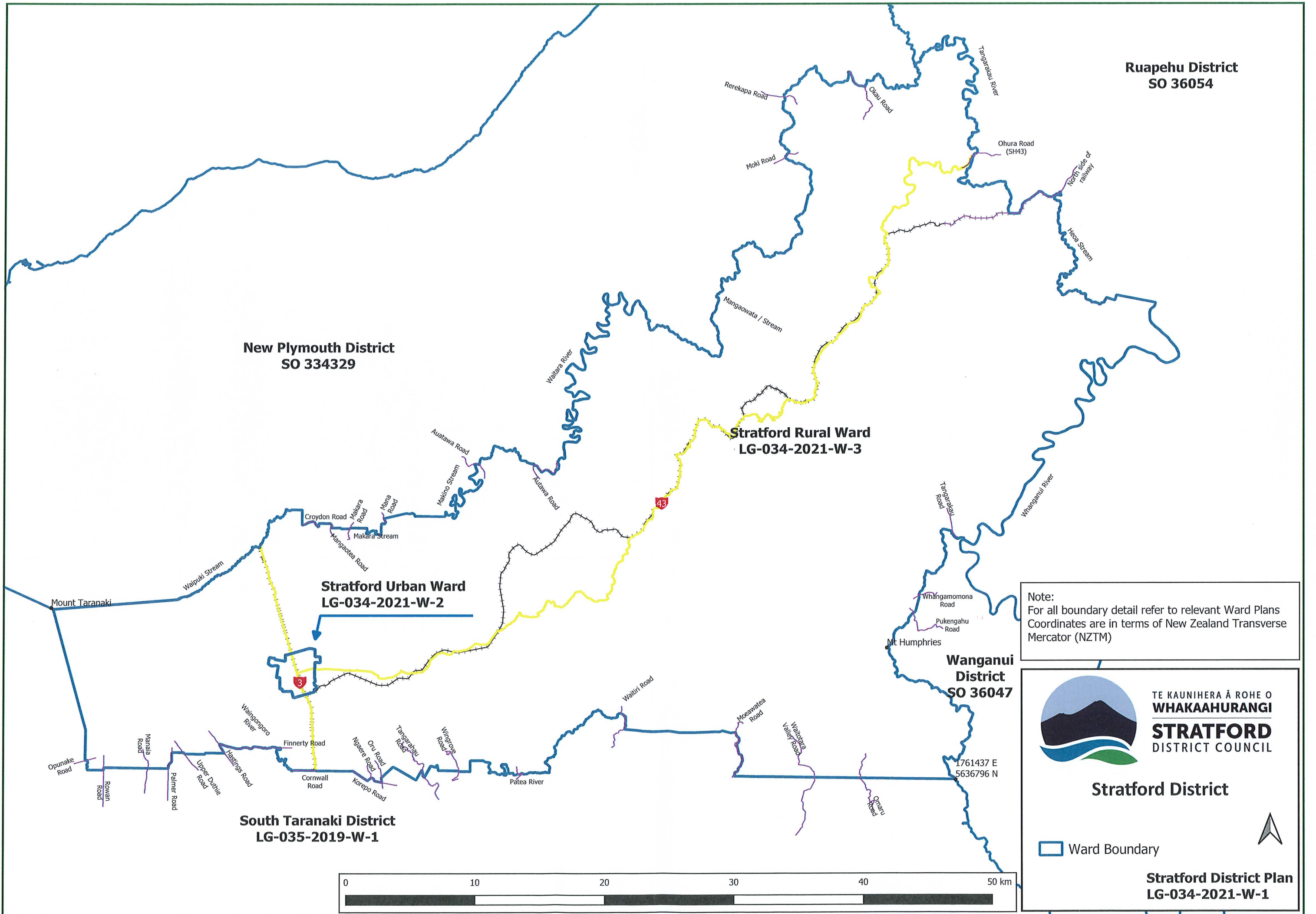

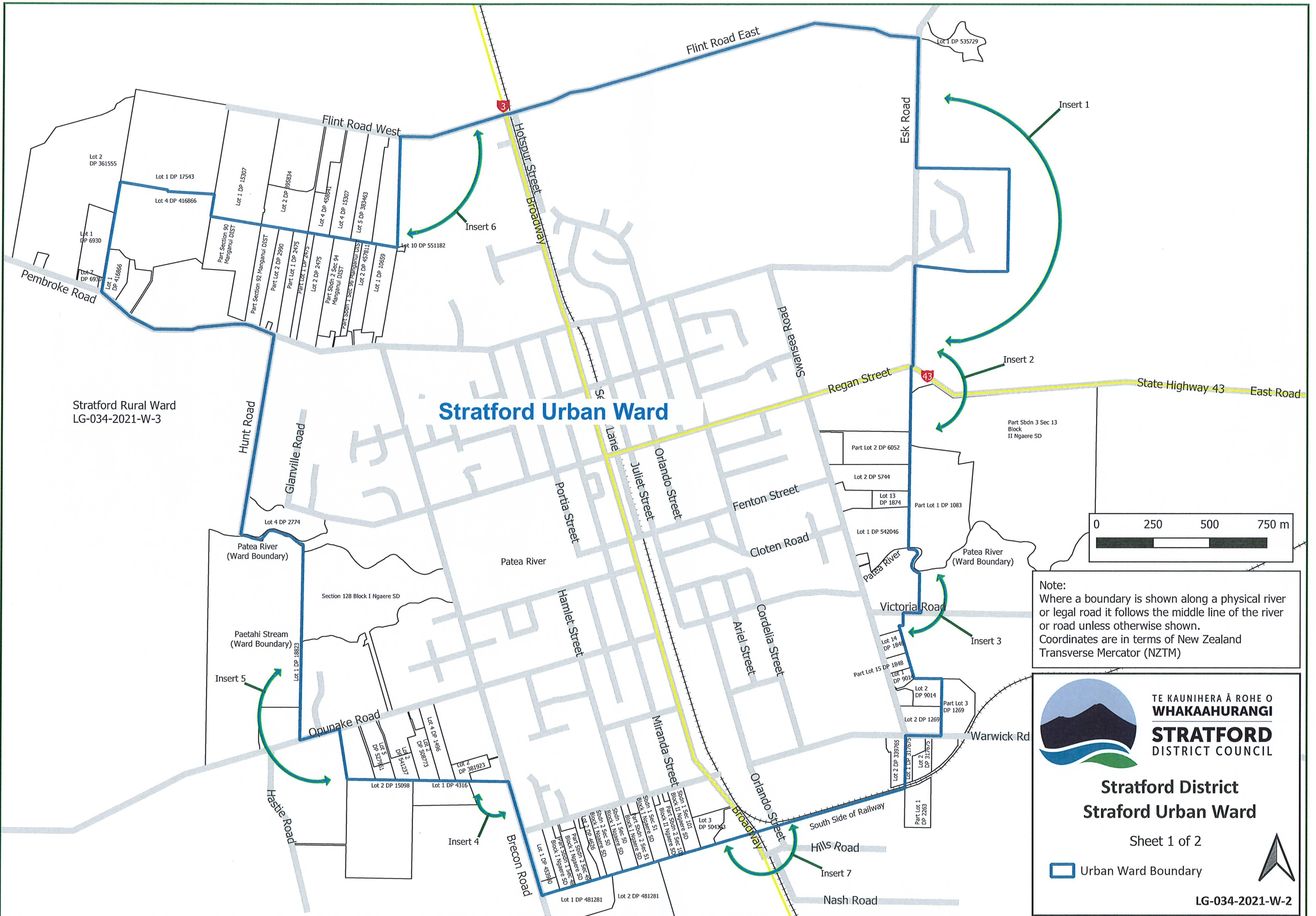

Stratford Rural Ward
LG-034-2021-W-3

Stratford Urban Ward

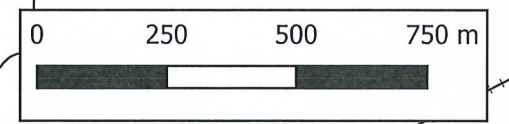

Note:
Where a boundary is shown along a physical river or legal road it follows the middle line of the river or road unless otherwise shown.
Coordinates are in terms of New Zealand Transverse Mercator (NZTM)



TE KAUNIHERA Ā ROHE O
WHAKAAHURANGI
STRATFORD
DISTRICT COUNCIL

Stratford District
Straford Urban Ward

Sheet 1 of 2

Legend: Urban Ward Boundary

LG-034-2021-W-2

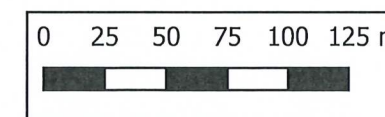
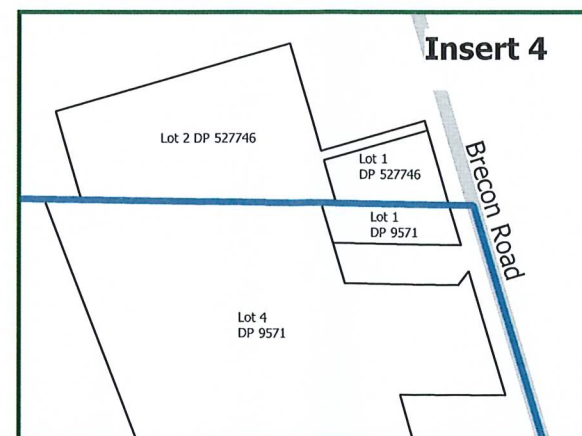
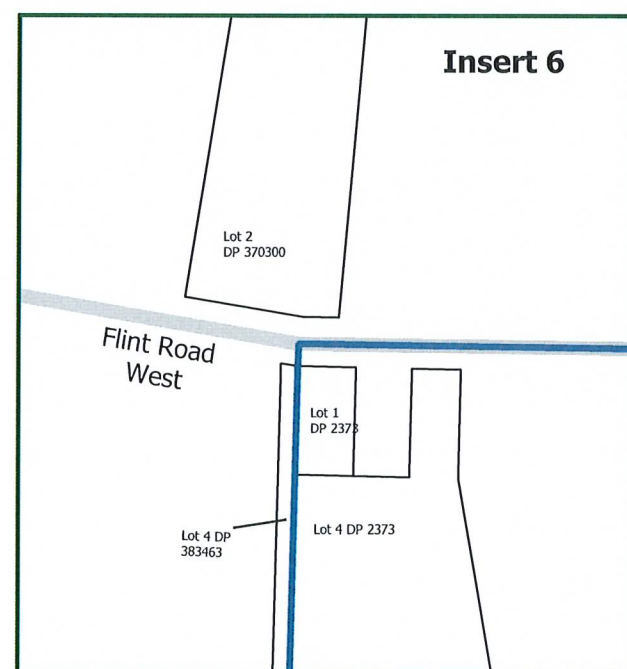
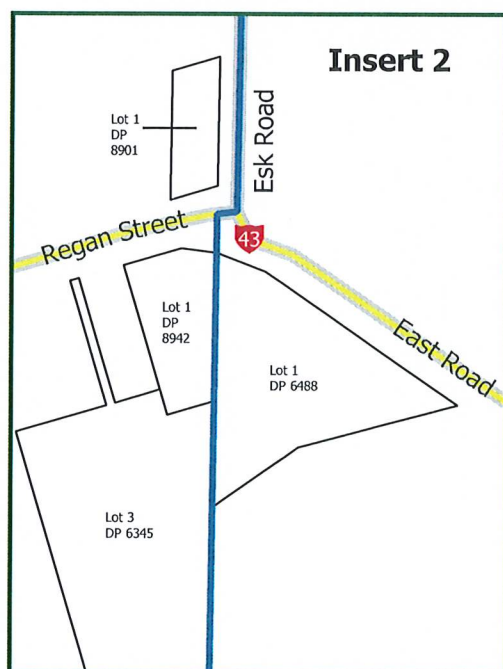
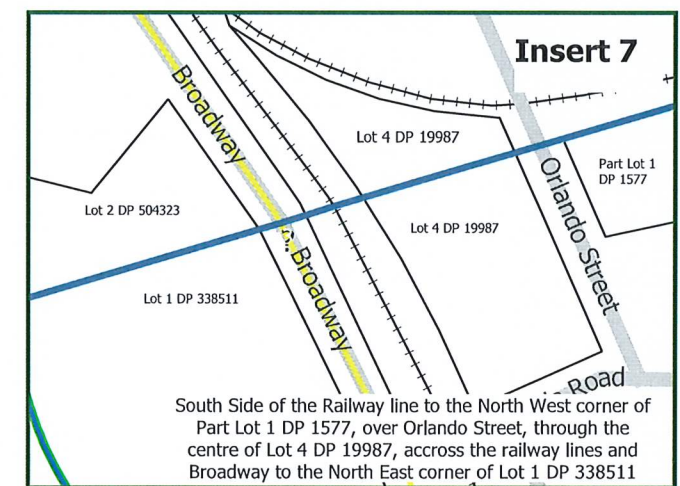
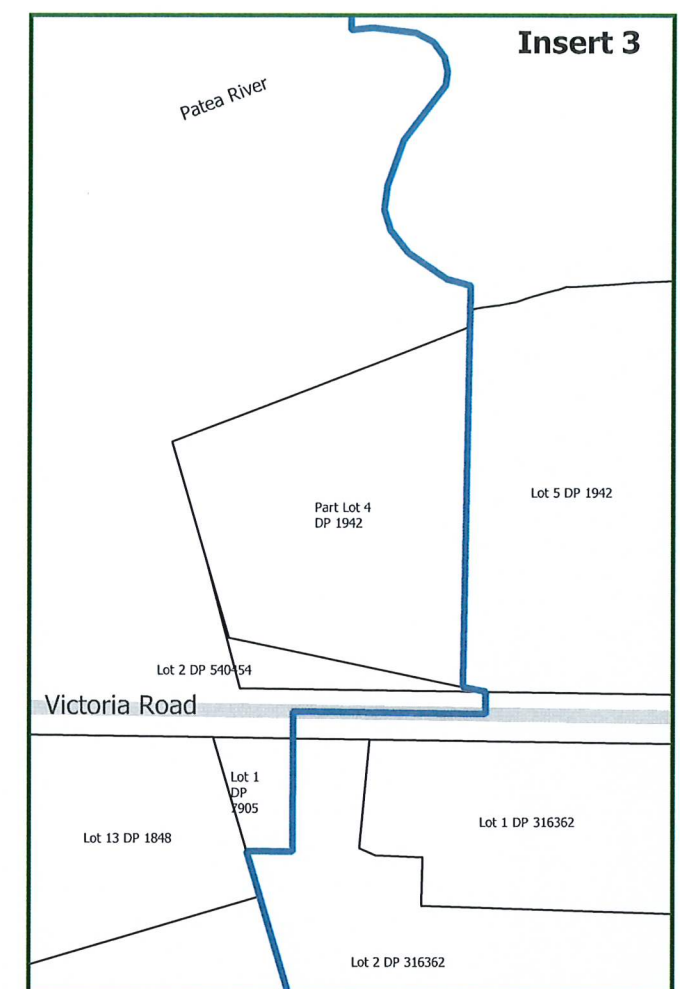
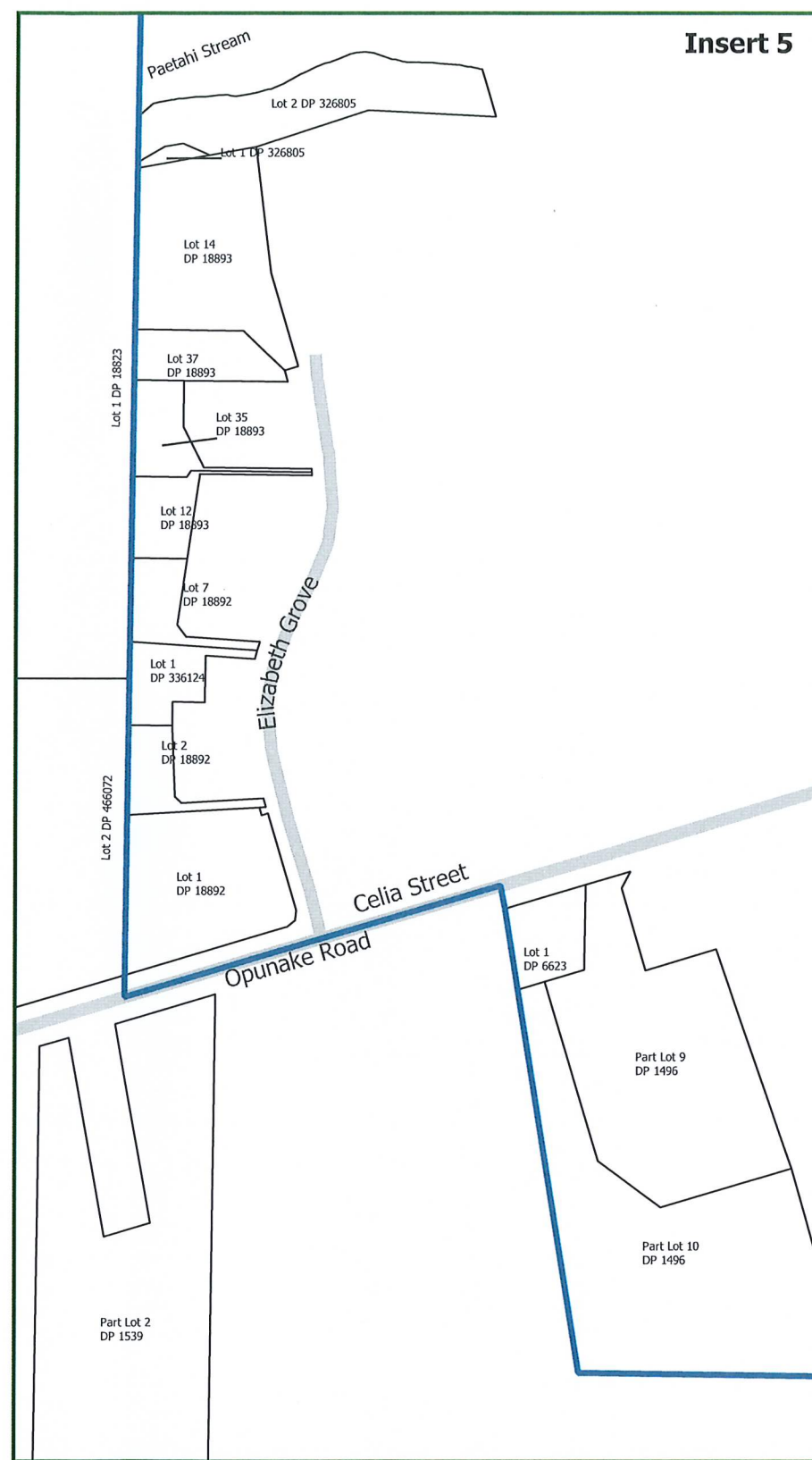
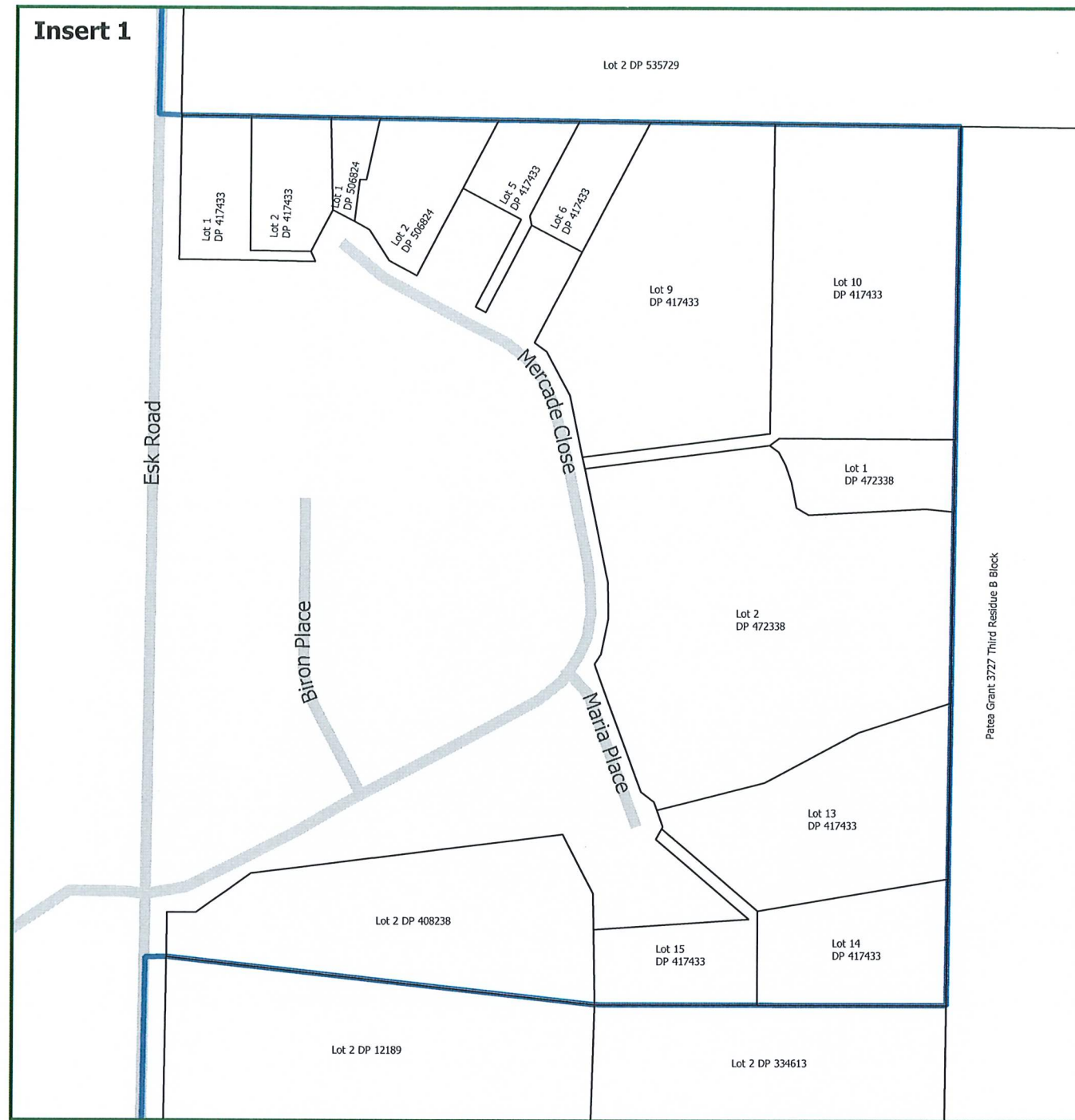

Note:
Where a boundary is shown along a physical river or legal road it follows the middle line of the river or road unless otherwise shown.
Coordinates are in terms of New Zealand Transverse Mercator (NZTM)

TE KAUNIHERA Ā ROHE O
WHAKAAHURANGI
STRATFORD
DISTRICT COUNCIL

Stratford District
Straford Urban Ward

Sheet 2 of 2

Urban Ward Boundary

LG-034-2021-W-2

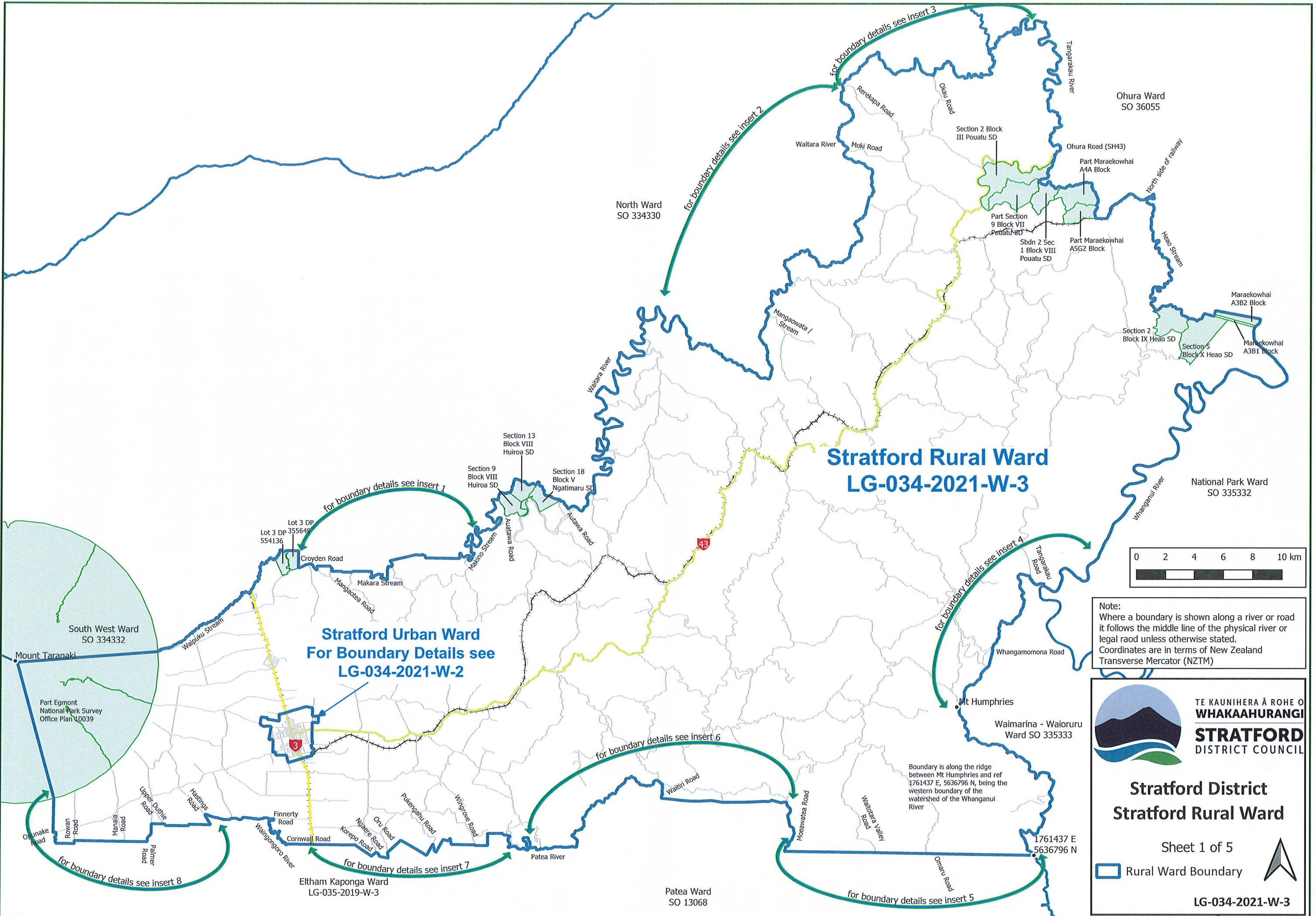

**Stratford Rural Ward
LG-034-2021-W-3**

**Stratford Urban Ward
For Boundary Details see
LG-034-2021-W-2**

Note:
Where a boundary is shown along a river or road
it follows the middle line of the physical river or
legal road unless otherwise stated.
Coordinates are in terms of New Zealand
Transverse Mercator (NZTM)



**Stratford District
Stratford Rural Ward**

Sheet 1 of 5

 LG-034-2021-W-3

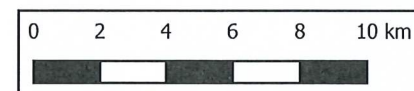
Boundary is along the ridge
between Mt Humphries and ref
1761437 E, 5636796 N, being the
western boundary of the
watershed of the Whanganui
River



South West Ward
SO 334332
 Part Egmont
National Park Survey
Office Plan 10039

Eltham Kaponga Ward
LG-035-2019-W-3

Patea Ward
SO 13068

Ohura Ward
SO 36055

North Ward
SO 334330

National Park Ward
SO 335332

Waimarina - Wairuru
Ward SO 335333

1761437 E
5636796 N

Insert 1

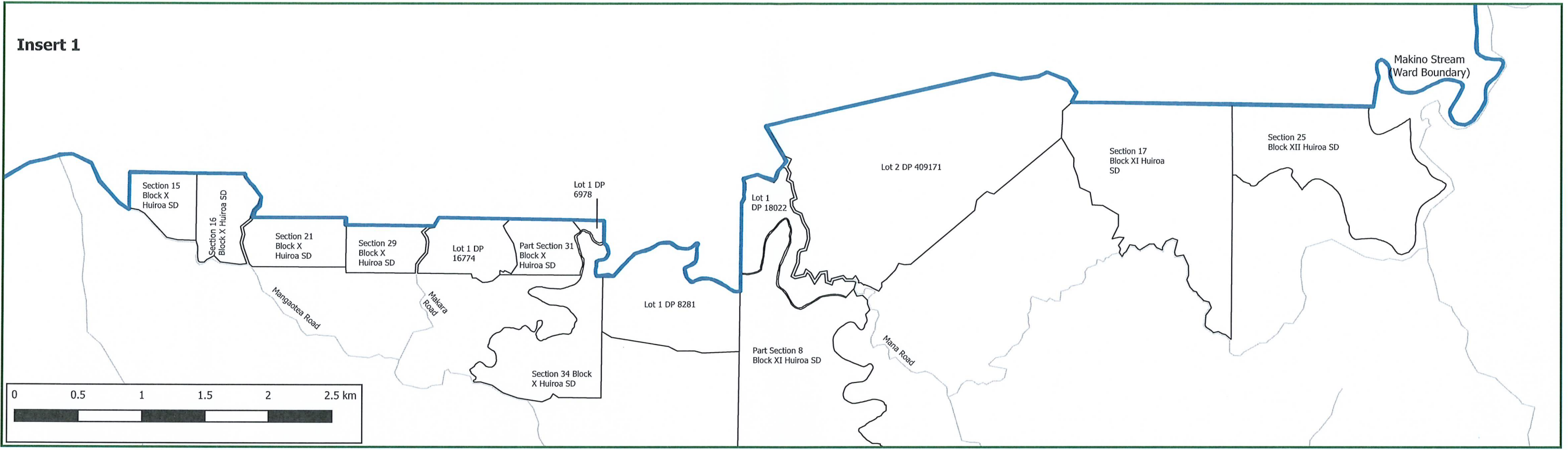

Insert 3

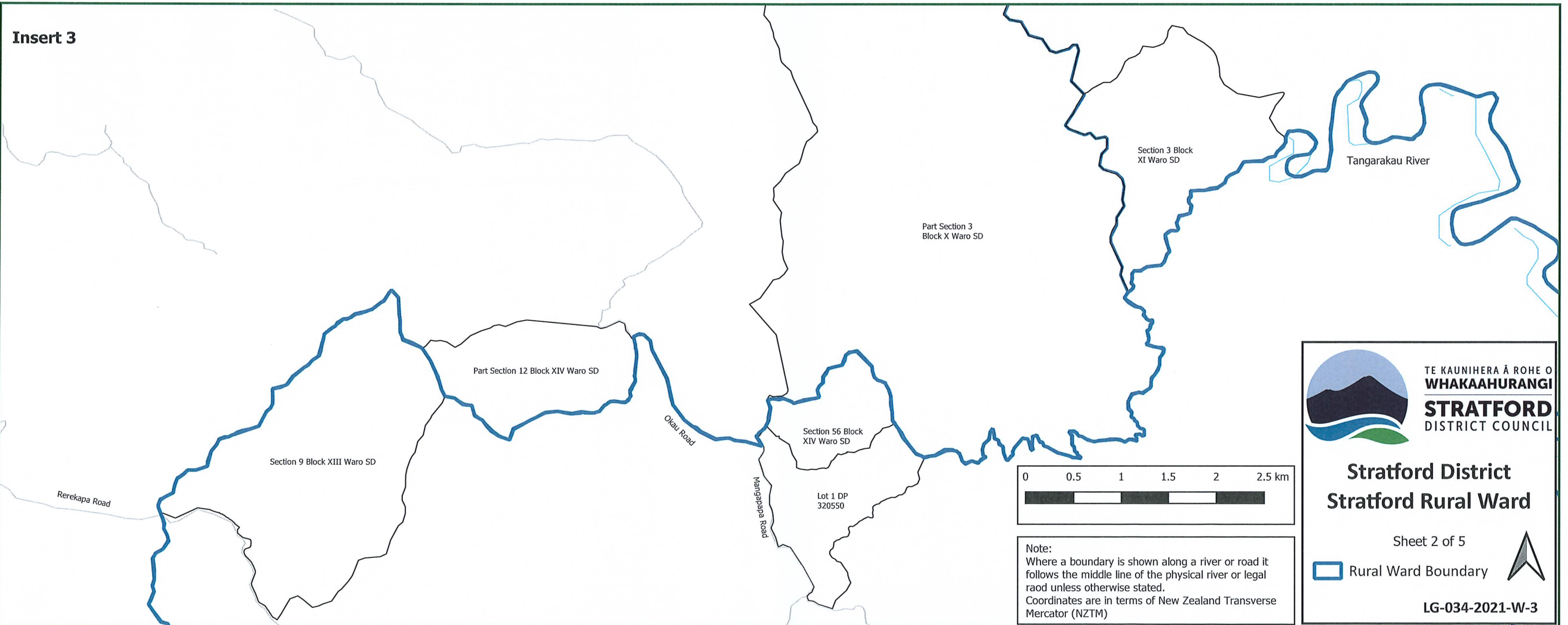

Stratford District
Stratford Rural Ward

Sheet 2 of 5

 Rural Ward Boundary



LG-034-2021-W-3

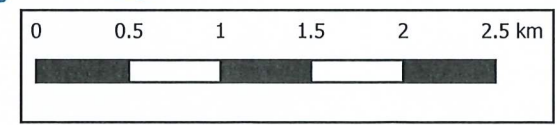

Note:
Where a boundary is shown along a river or road it follows the middle line of the physical river or legal road unless otherwise stated.
Coordinates are in terms of New Zealand Transverse Mercator (NZTM)

Insert 4

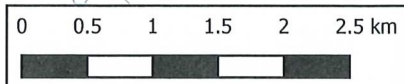
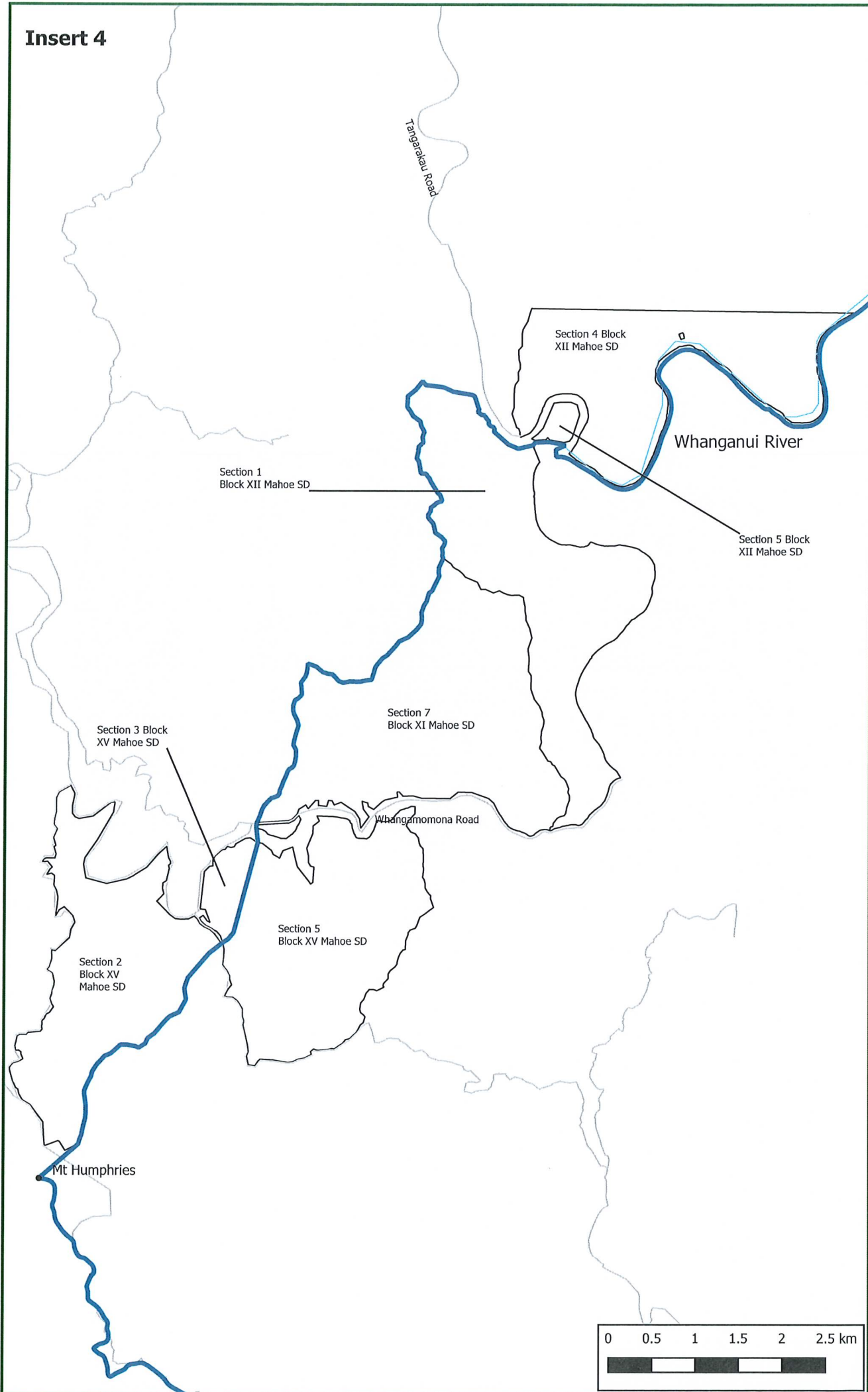

Insert 2

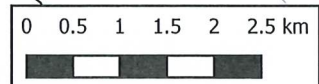
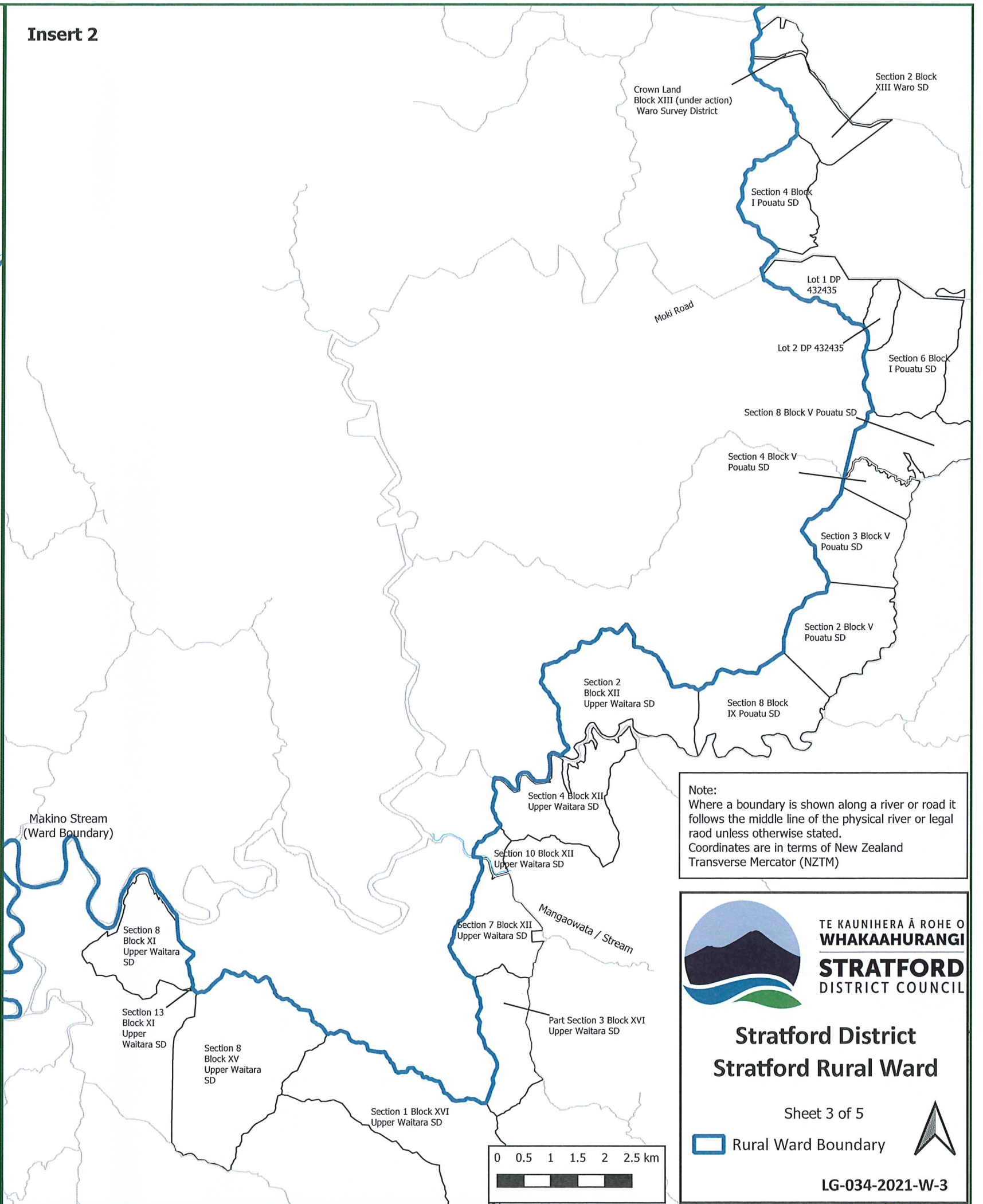

Note:
Where a boundary is shown along a river or road it follows the middle line of the physical river or legal road unless otherwise stated.
Coordinates are in terms of New Zealand Transverse Mercator (NZTM)



**Stratford District
Stratford Rural Ward**

Sheet 3 of 5

Rural Ward Boundary



LG-034-2021-W-3

Insert 5

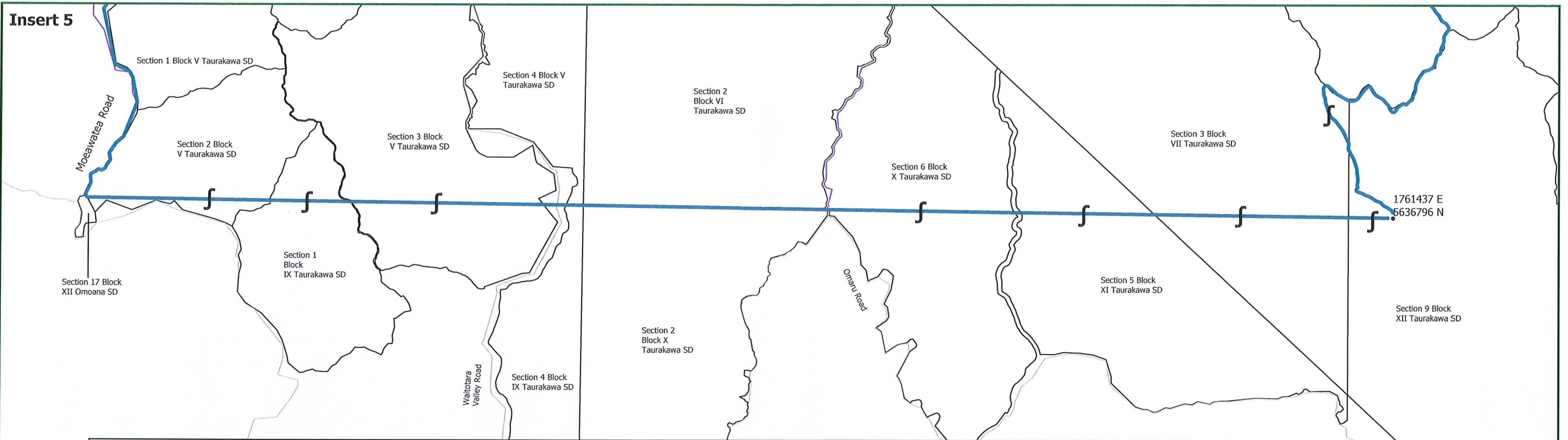

Boundary extends from the Eastern point of 1761437E 5636796N running west through the centre of Section 3 Block VII Taurakawa SD, Section 5 Block XI Taurakawa SD, Section 6 Block X Taurakawa SD. It continues East separating the land parcels along their boundary until intersecting Waitotara Valley Road. From the Waitotara Valley Road the boundary continues east through Section 3 Block V Taurakawa SD, Section 1 Block IX Taurakawa SD, Section 2 Block V Taurakawa SD until joining with Moeawatea Road at the Northern tip of Section 17 Block XII Omoana SD

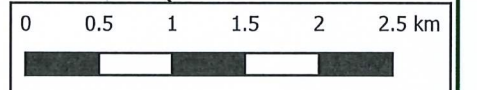

Insert 6

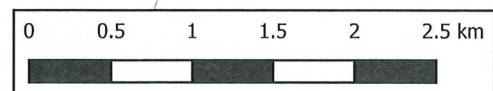
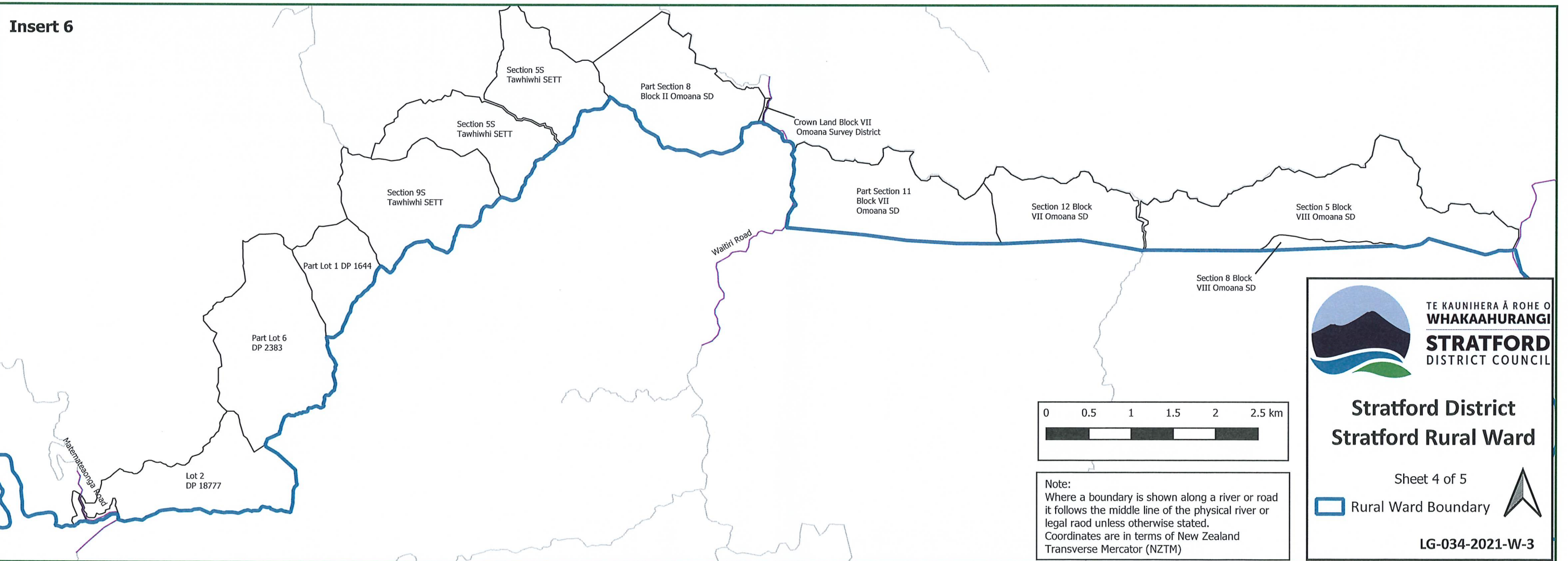

Note:
Where a boundary is shown along a river or road it follows the middle line of the physical river or legal road unless otherwise stated.
Coordinates are in terms of New Zealand Transverse Mercator (NZTM)



**Stratford District
Stratford Rural Ward**

Sheet 4 of 5



LG-034-2021-W-3

Insert 7

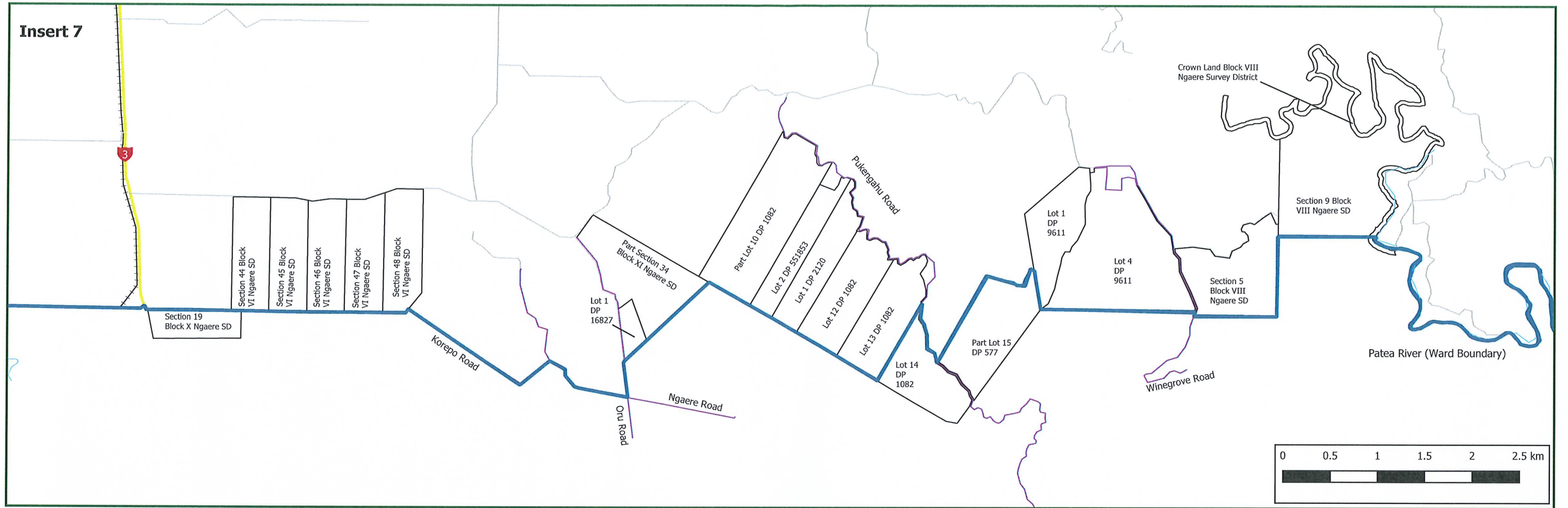

Insert 8

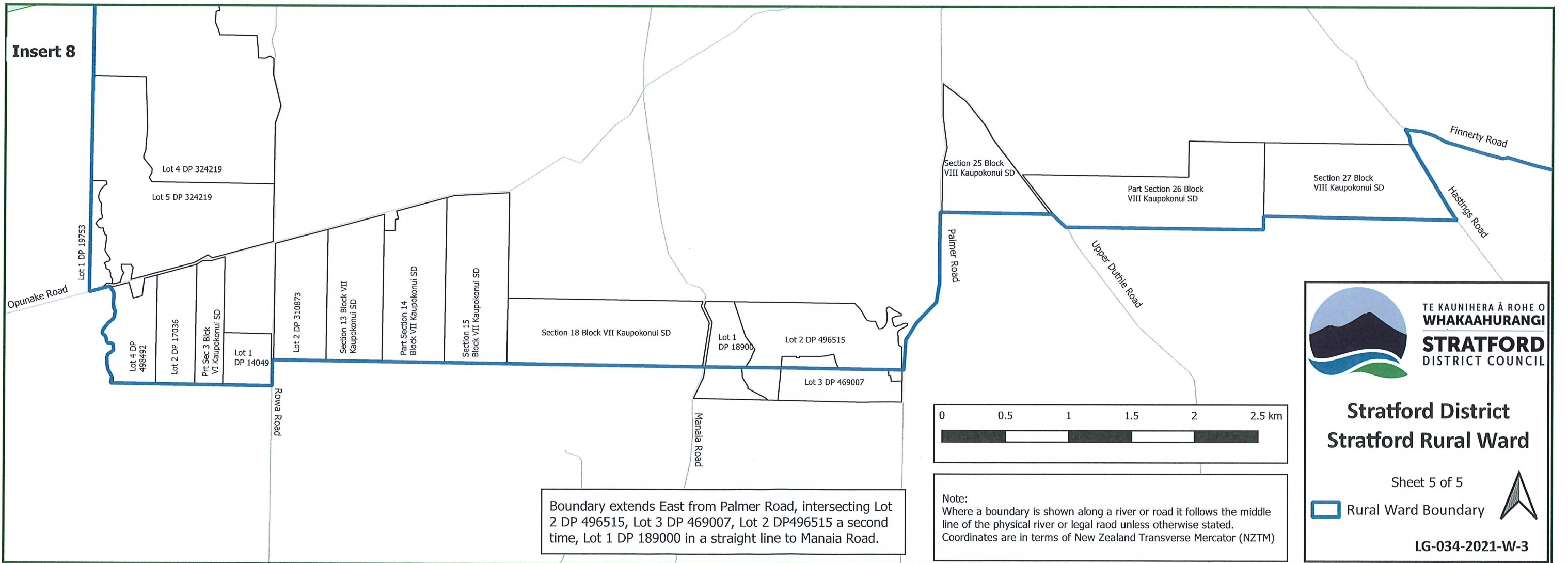

Boundary extends East from Palmer Road, intersecting Lot 2 DP 496515, Lot 3 DP 469007, Lot 2 DP 496515 a second time, Lot 1 DP 189000 in a straight line to Manaia Road.

Note:
Where a boundary is shown along a river or road it follows the middle line of the physical river or legal road unless otherwise stated.
Coordinates are in terms of New Zealand Transverse Mercator (NZTM)



**Stratford District
Stratford Rural Ward**

Sheet 5 of 5

Rural Ward Boundary

LG-034-2021-W-3

I certify that the boundaries shown on the plans numbered **LG-034-2021-W1, LG-034-2021-W2, and LG034-2021-W3** are the same as the boundaries determined by a resolution of the **Stratford District Council** on **12 October 2021** and publicly notified under section 19Y(1) of the Local Electoral Act 2001.

The plan numbers: LG-034-2021-W1, LG034-2021-W2, LG-034-2021-W3

replaces the existing plans numbered: SO13058, SO13061, SO369065 (respectively as above)

[signed]



26, 02, 2022

Sven Hanne

Chief Executive (or other appropriate officer)

STRATFORD DISTRICT COUNCIL

I certify that the plan numbered LG-034-2021-W-1, LG-034-2021-W-2 & LG-034-2021-W-3 renders the boundaries capable of identification for the purposes of section 19Y(3)(b) of the Local Electoral Act 2001.

Certified by:
Gary Regaldo
Technical Advisor - Survey
gregaldo@linz.govt.nz

Pursuant to a delegation from the Surveyor-General under Section 8 of the Cadastral Survey Act 2002.

Signature: 

Date of certification: 31 / 3 / 2022